

# Digital Mini-atlas of Biliary and Pancreatic Anatomy & Pathology

---

# Introduction



*This mini-atlas of biliary-pancreatic anatomy and pathology is brought to you by the Council on Pancreaticobiliary Diseases with the full support of the Philippine Society of Gastroenterology. It is made for the exclusive use of PSG members for their patient encounters.*

Council Chair:

**Patricia Anne Cabral-Prodigalidad, MD**

## Members

Mark Paolo Chatto, MD  
Prima Bianca Chua, MD  
Vernon Chuabio, MD  
Maxine Andrea Garcia, MD  
Maria Andrea Vergara-Gozum, MD  
Wilmyr Hababag, MD  
Jhebe Imperial, MD  
Bryan Christopher Lao, MD  
Sujata May Mansukhani, MD  
John Rommel Sazon, MD  
Ma. Felina Siray, MD  
Justin Ryan Tan, MD  
Margaret Elaine Villamayor, MD  
Dennis Fernandez, MD  
Karen Estelle De Lunas, MD

Mark Anthony De Lusong, MD  
Frederick Dy, MD  
Wendell Espinosa, MD  
Anne Kimberly Fernandez, MD  
Chris Jordan Go, MD  
Elvie Victonette Razon-Gonzalez, MD  
Jose Macaraeg, MD  
Yvonne Mina, MD  
Cesar Noel Palaganas, MD  
Ben Joseph Rodriguez, MD  
Julius Carlo Rustia, MD  
Dulcinea Balce Santos, MD  
Kenji Sato, MD  
Jacklyn So-Cabahug, MD  
Karl Yu Kim Teng, MD  
Manley Uy, MD

*Graphic design and illustrations by Matthew Yu for the Council and PSG.*

## *Normal anatomy of the gallbladder, biliary tree, and pancreas*

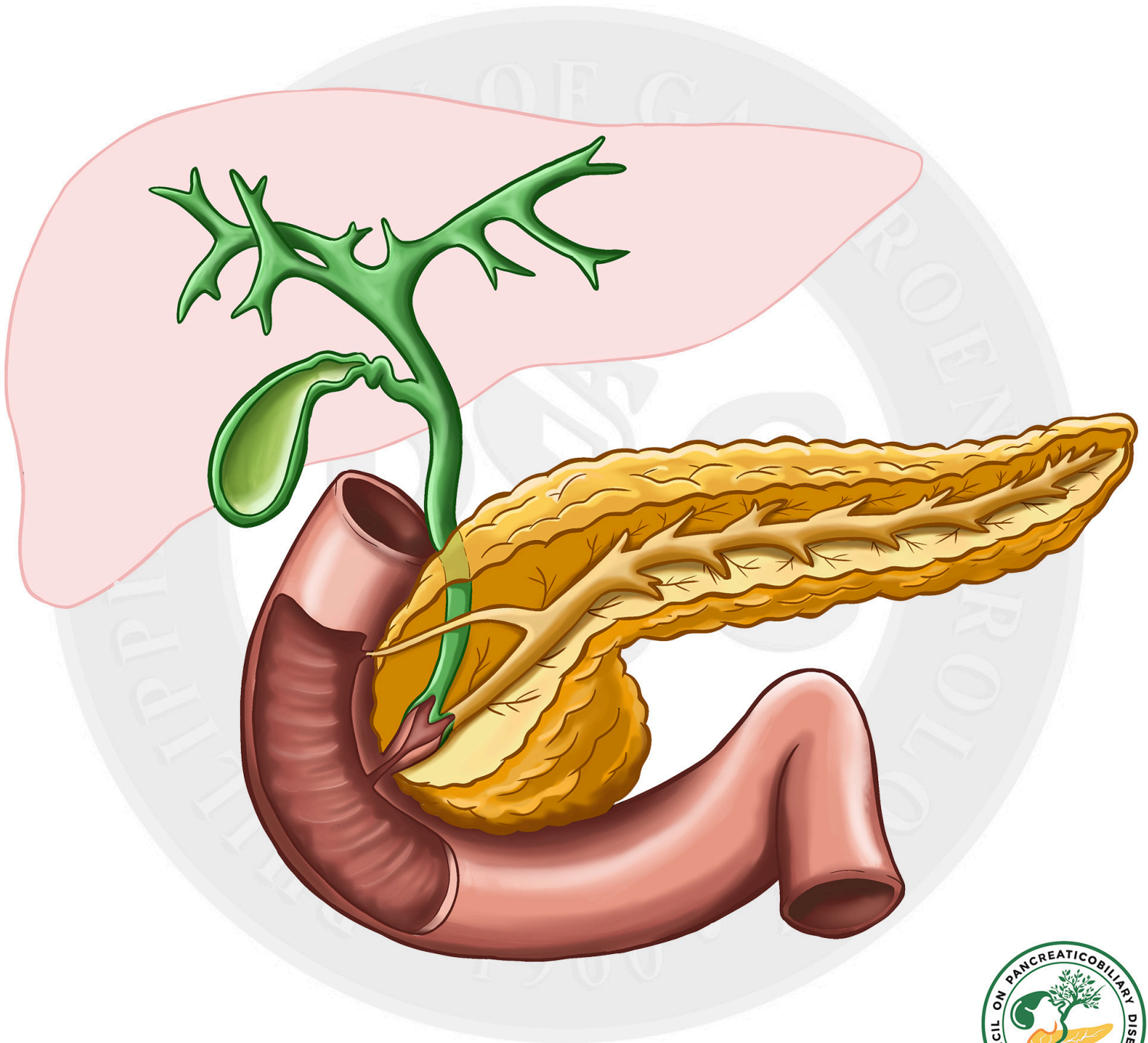

## *Gallstones and biliary obstruction*

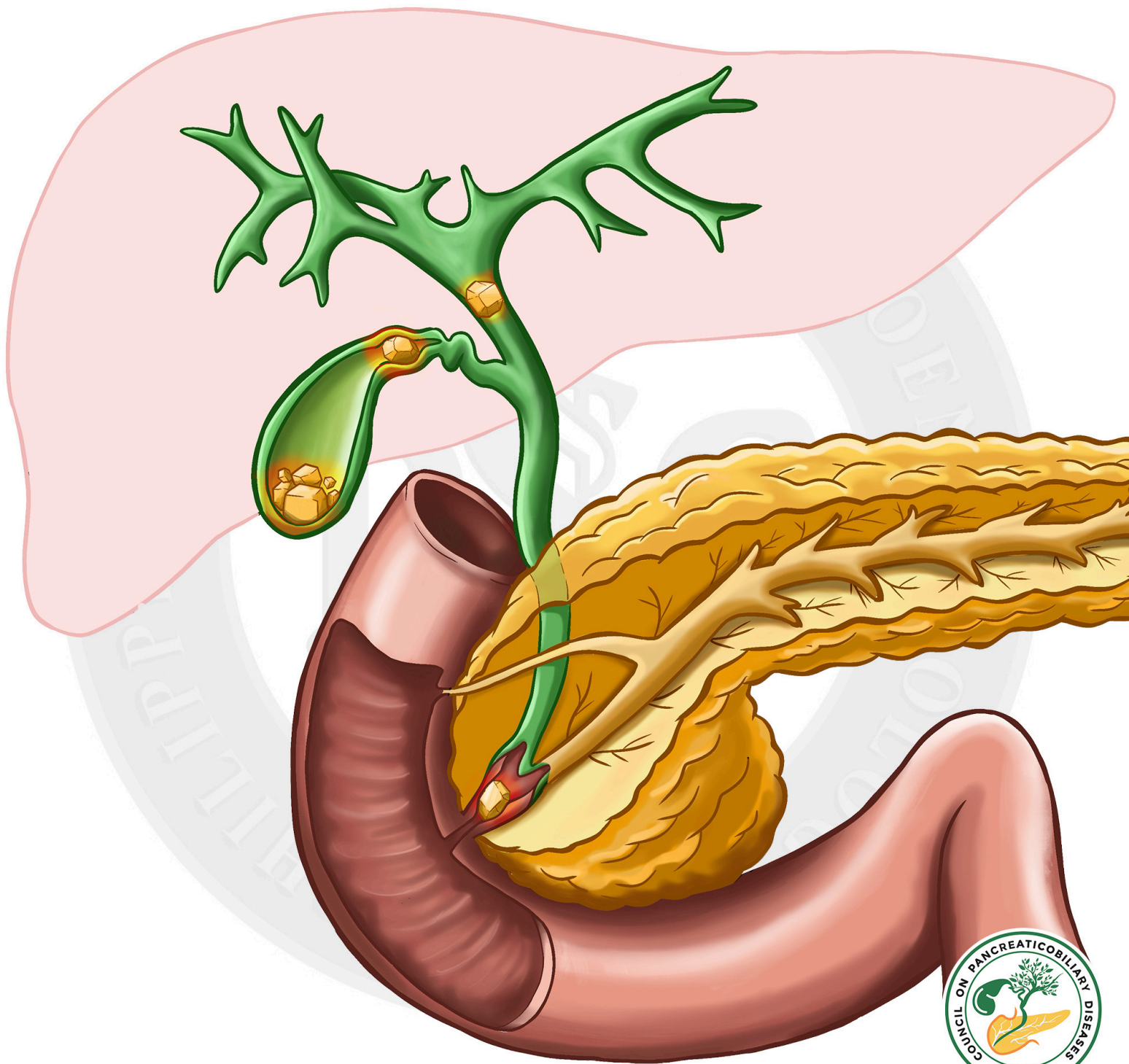

## *Pancreatic cysts*

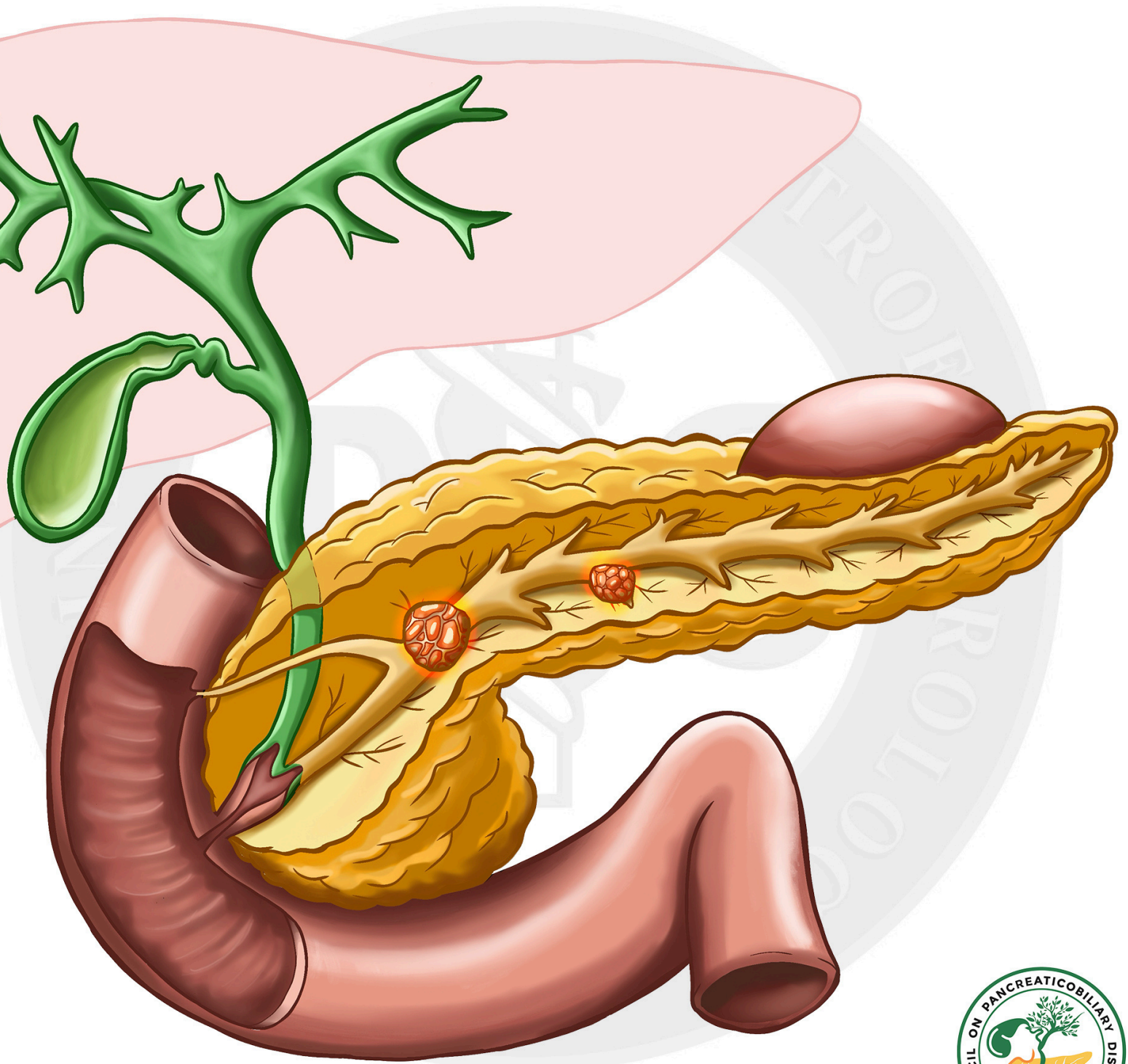

## *Gallbladder polyps*

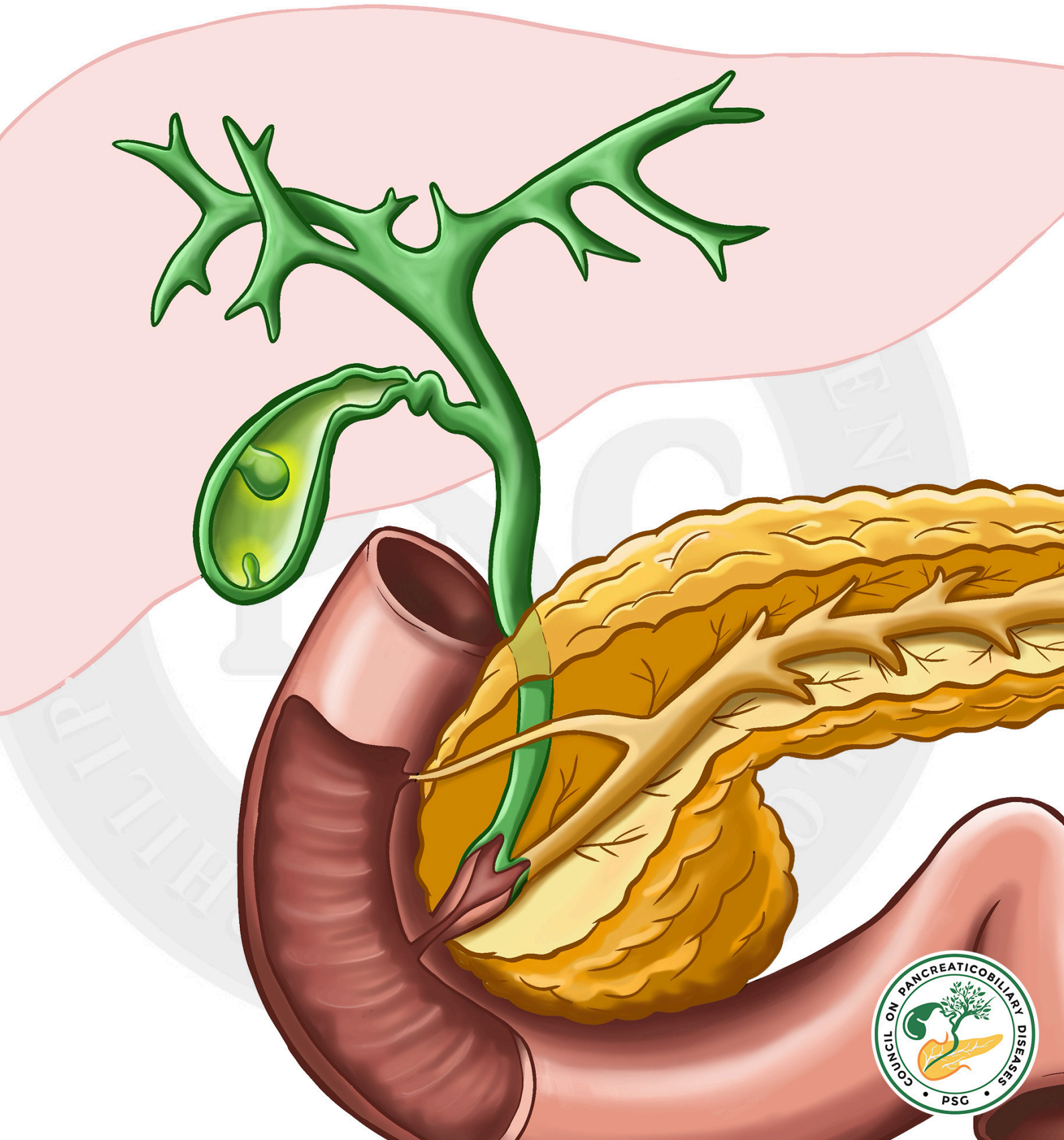

## *Pancreatic mass*

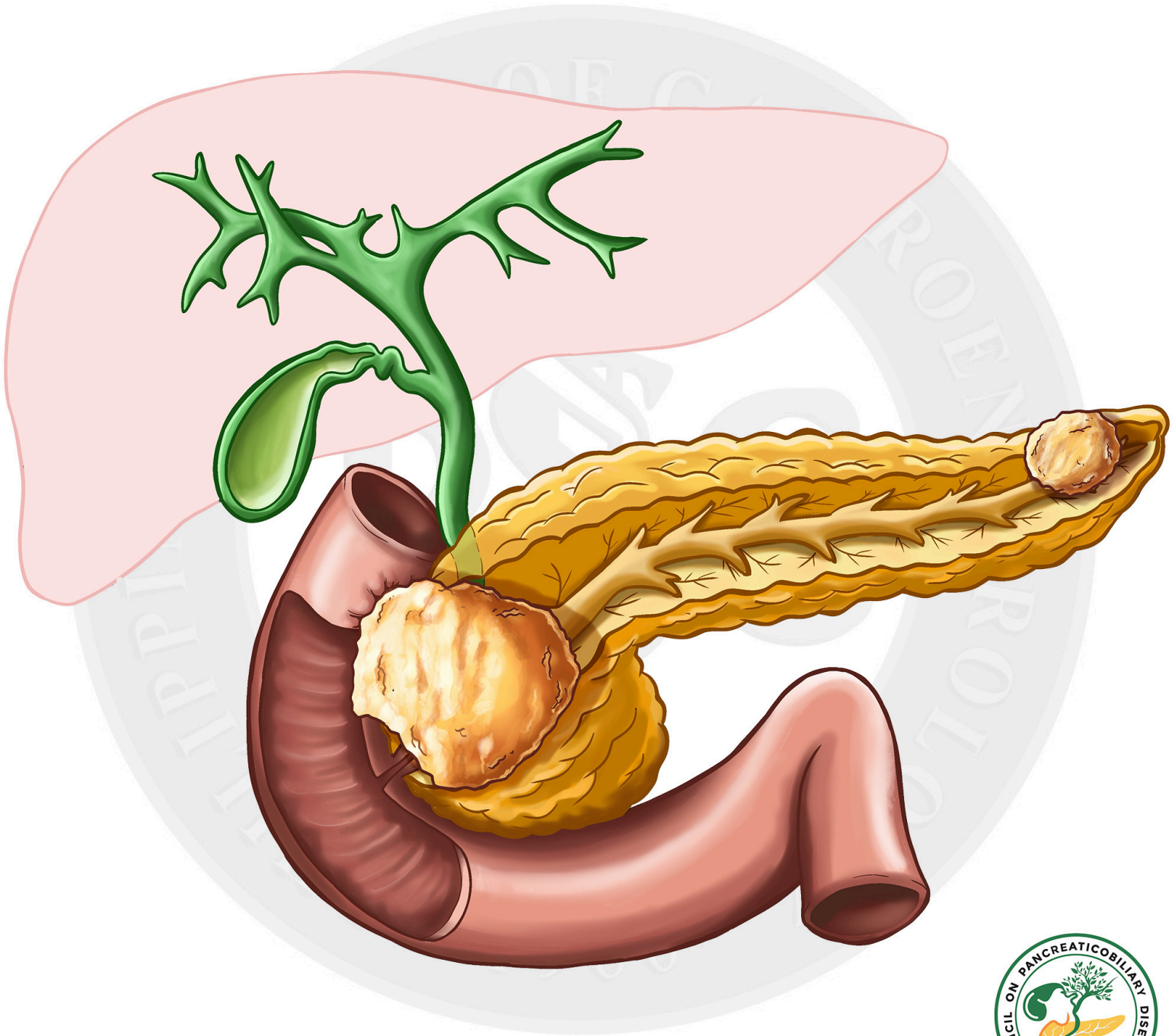

# *Endoscopic Retrograde Cholangiopancreatography (ERCP)*

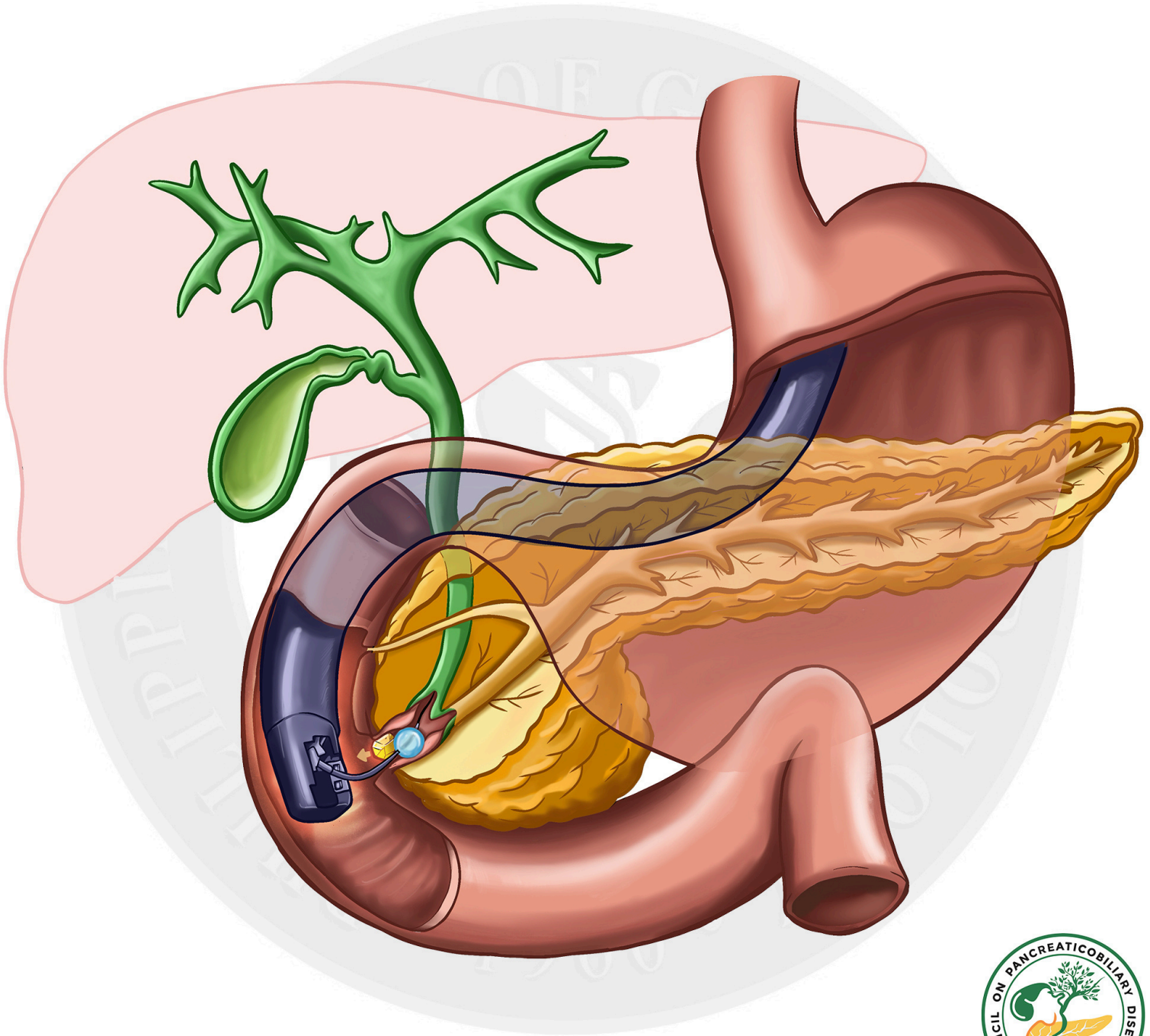

## *Endoscopic Ultrasound (EUS)*

